

HAROLD H. KOLB

REGISTERED PROFESSIONAL LAND SURVEYOR
LAKE GENEVA, WISCONSIN

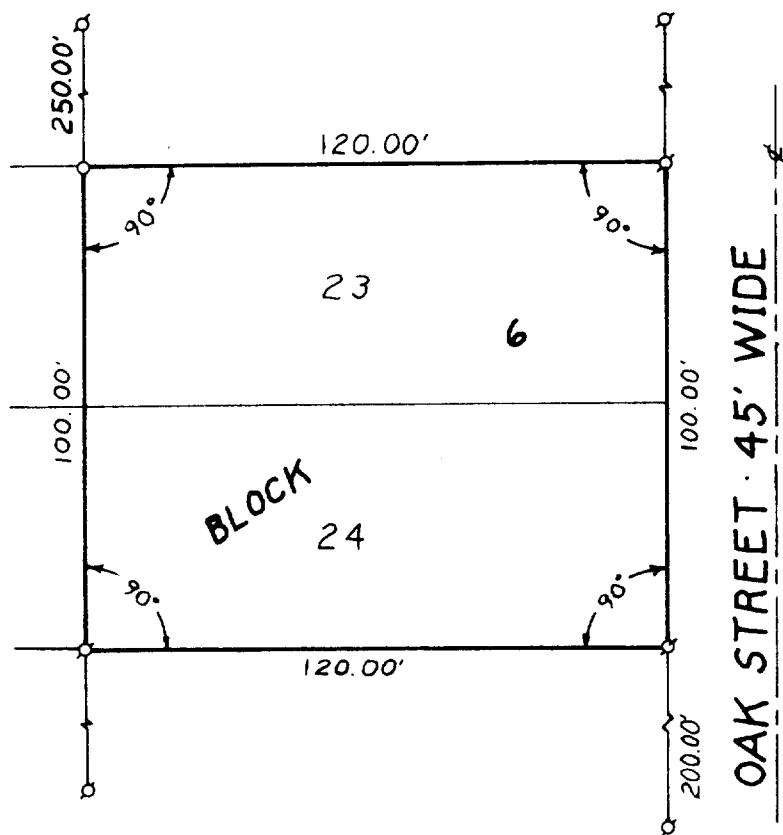

PLAT OF SURVEY OF
LOTS 23 AND 24, BLOCK 6, ROBINSON'S HILLSIDE
SUBDIVISION, T 1 N, R 17 E, WALWORTH COUNTY,
WISCONSIN.

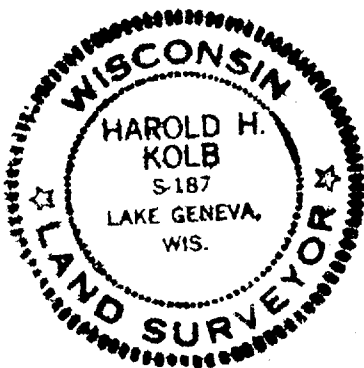

Key 96. I RH-12C

N



SCALE 1"=40'

LEGEND

- O — IRON PIPE PLACED. 1" x 24" 1.13 LB./LIN. FT.
- — CONCRETE MONUMENT. 5" DIA. x 30"
- σ — IRON PIPE FOUND

I, HAROLD H. KOLB, DO HEREBY CERTIFY
THAT I HAVE SURVEYED THE PROPERTY HERE-
ON DESCRIBED ACCORDING TO THE OFFICIAL
RECORDS, AND THAT THE PLAT HEREON IS A
CORRECT REPRESENTATION OF THE LOT LINES.

Harold H. Kolb

HAROLD H. KOLB
WISCONSIN REGISTERED LAND SURVEYOR, S-187
DATE Nov. 8, 1977

117-599